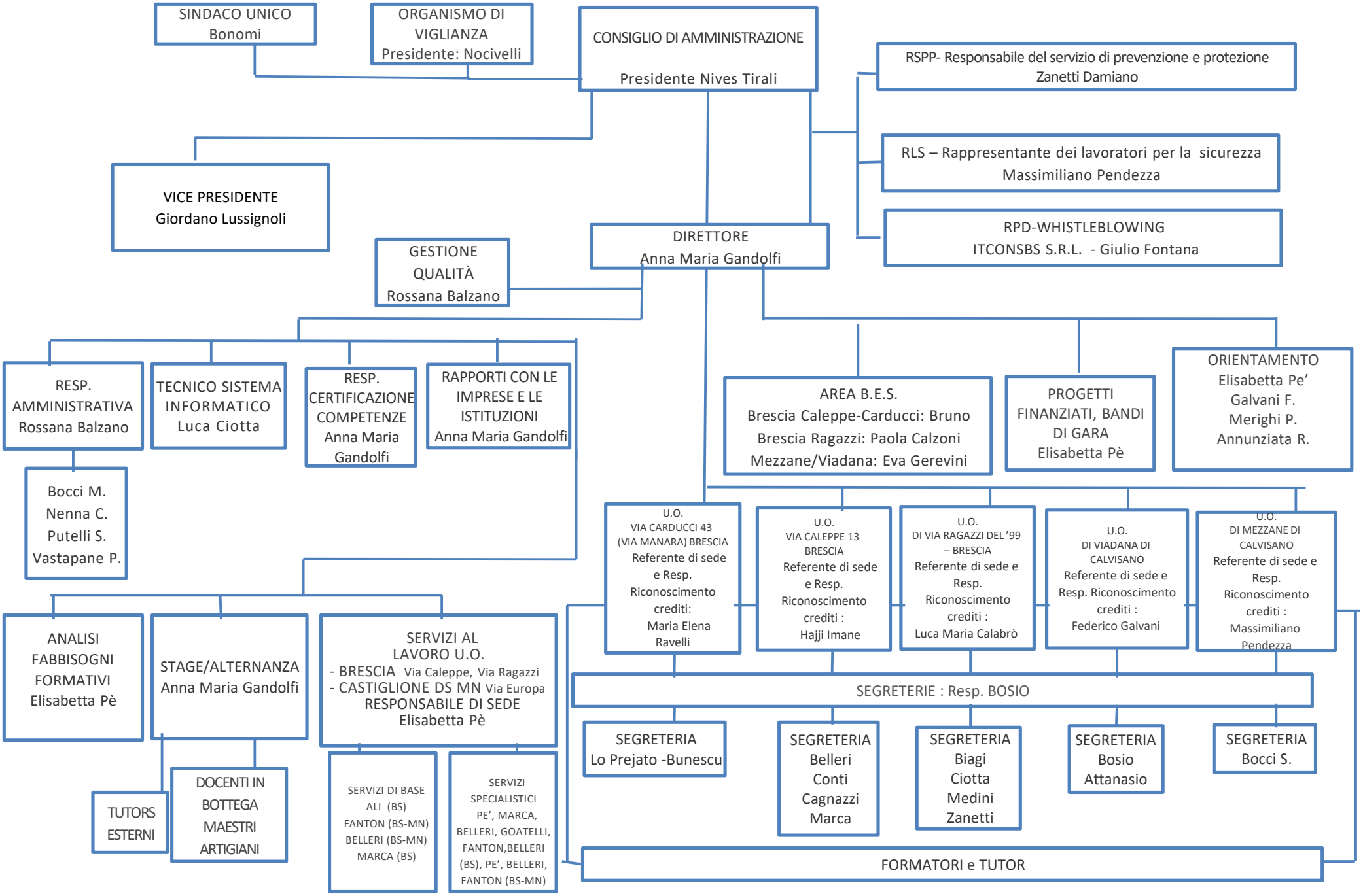ORGANIGRAMMA SCUOLA BOTTEGA ARTIGIANI –IMPRESA SOCIALE SRL vers 30/11/2024