

**EDIFICIO " B "**

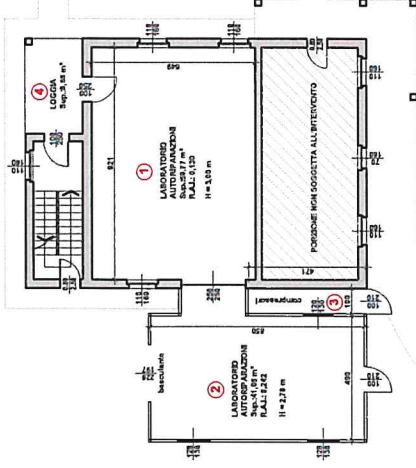

**EDIFICIO " A "**

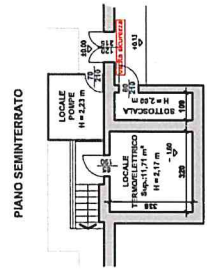
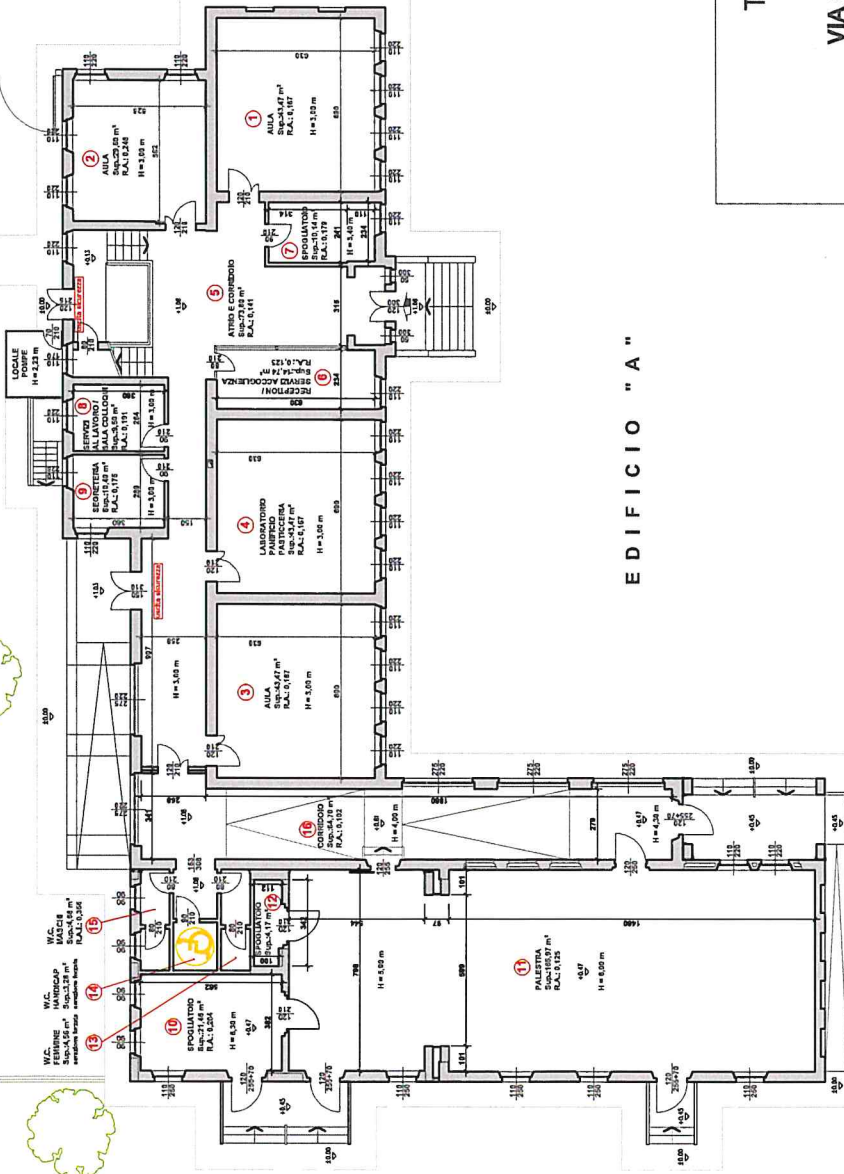

**TITOLO DEL PROGETTO**  
 EDIFICIO SCOLASTICO  
 VIA CONTE BERNARDO MAGGI, n° 6  
 CALVISANO - FRAZ. MEZZANE (BS)

**TITOLO DELLA TAVOLA**  
 RILIEVO  
 PIANTE PIANO TERRA  
 PIANTE PIANO RIALZATO  
 PIANTE PIANO SEMINTERRATO

<b>TAVOLA</b>	1	<b>DATA</b>	NOV. 2017	<b>REV.</b>	DIC. 2018	<b>SCALA</b>	1 : 200	<b>PROGETTISTA</b>	
---------------	---	-------------	-----------	-------------	-----------	--------------	---------	--------------------	---



**MARGHERITA FOSCHETTI**  
 architetto

VIA CORNICIANI, 45  
 25034 ORZINUOVI (BS)  
 TEL 368 / 45 18 35  
 EMAIL arch.foschetimgh@gmail.com

**SCUOLA BOTTEGA ARTIGIANI - IMPRESA SOCIALE**  
 VIA CAFFARE 31 - 25125 BRESCIA  
 Tel. 030 2301745  
 P.I. 03889510305  
 RESPONSABILI NIVELLES  
*[Signature]*

EDIFICIO " B "

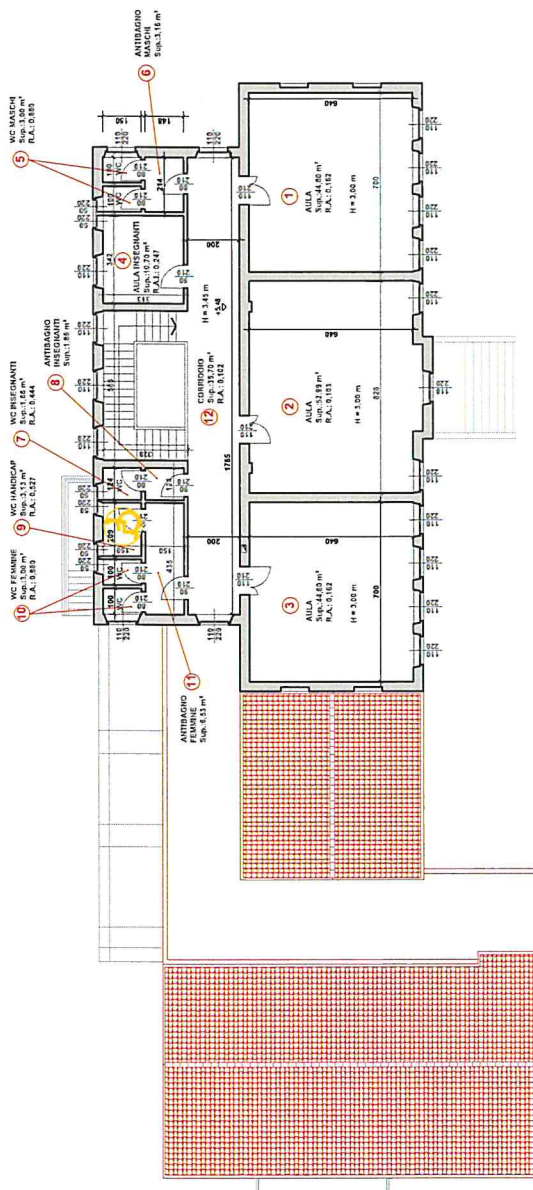

EDIFICIO " A "

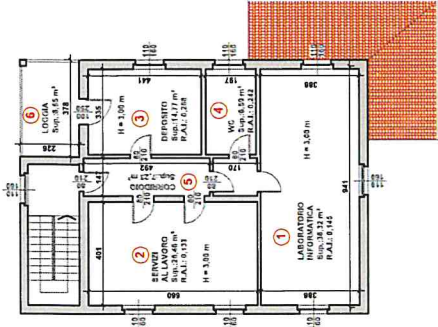

TITOLA DEL PROGETTO  
EDIFICIO SCOLASTICO  
VIA CONTE BERNARDO MAGGI, n° 6  
CALVISANO - FRAZ. MEZZANE (BS)

TITOLA DELLA TAVOLA  
RILIEVO  
PIANTA PIANO PRIMO

TAVOLA	DATA	SCALA	PROGETTISTA
2	NOV. 2017	1 : 200	

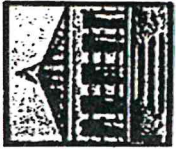

**MARGHERITA  
FOSCHETTI**

architetto

VIA CORNIANI, 45  
25034 ORZINUOVI (BS)

TEL. 030 99 41 962  
EMAIL: arch.foschettinghi@libero.it

IL LEGALE RAPPRESENTANTE  
NATURALI NIVES

Bottega Artigiani - Impresa Sociale S.r.l. - 98011  
Via Caffarelli 8 - 25125 Bazzuca  
Tel. 030.2301463  
P.I. C.F. 038651